

This Guy's in Love With You

Lyric by
HAL DAVID

Music by
BURT BACHARACH

1st Alto Saxophone

Moderately Slow (♩ = 132)

A

B

C *Soli*

D

1st Alto Saxophone

- 2 -

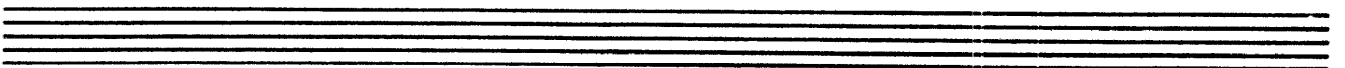
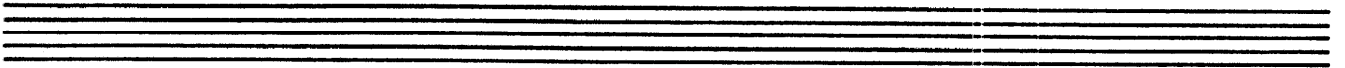
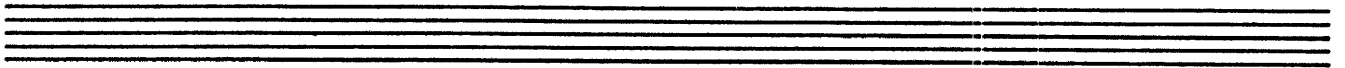
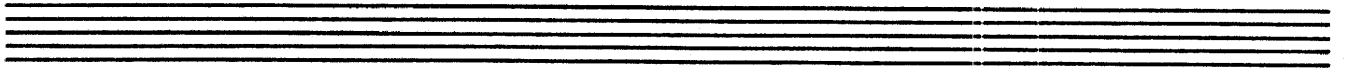
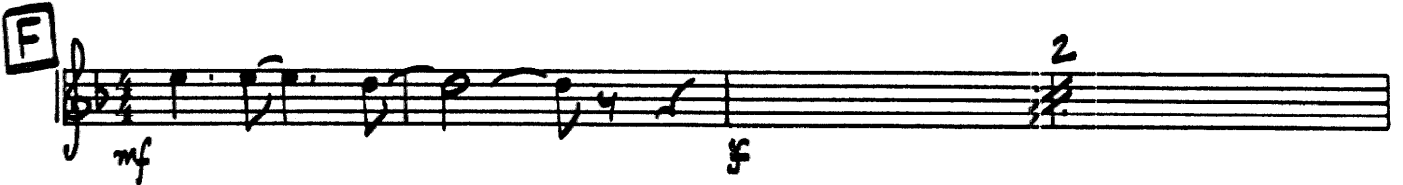
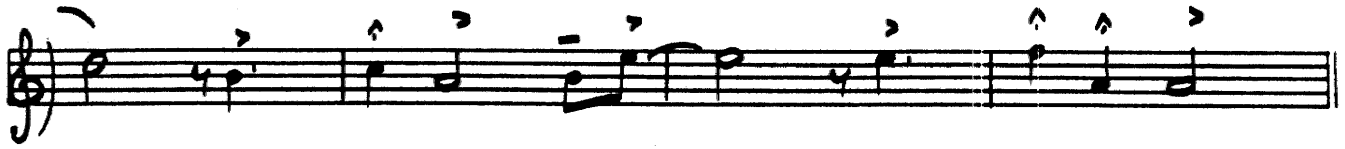

273

This Guy's in Love With You

Lyric by
HAL DAVID

Music by
BURT BACHARACH

2nd Alto Saxophone

Moderately Slow (♩ = 132)

2nd Alto Saxophone

- 2 -

E

F

An empty musical staff consisting of five horizontal lines.

An empty musical staff consisting of five horizontal lines.

An empty musical staff consisting of five horizontal lines.

An empty musical staff consisting of five horizontal lines.

243

This Guy's in Love With You

Lyric by
HAL DAVID

Music by
BURT BACHARACH

1st Tenor Saxophone

Moderately Slow (♩ = 132)

1st Tenor Saxophone

- 2 -

A single musical staff in treble clef with a key signature of one flat (Bb). It contains a sequence of notes with various accents: a quarter note with an accent, a quarter note with an accent, a quarter note with an accent, a quarter note with an accent, a quarter note with an accent, a quarter note with an accent, a quarter note with an accent, a quarter note with an accent, a quarter note with an accent, and a quarter note with an accent.

E

F

243

This Guy's in Love With You

Lyric by
HAL DAVID

Music by
BURT BACHARACH

2nd Tenor Saxophone

Moderately Slow (♩ = 132)

2nd Tenor Saxophone

- 2 -

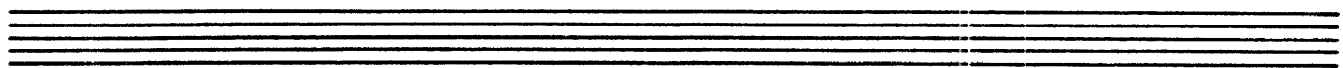
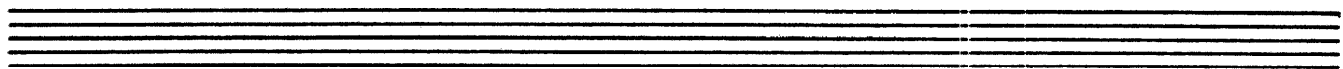
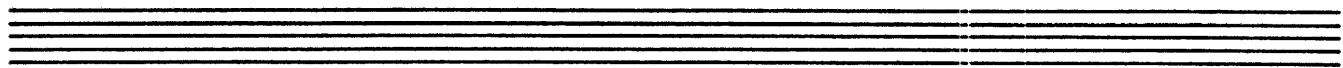
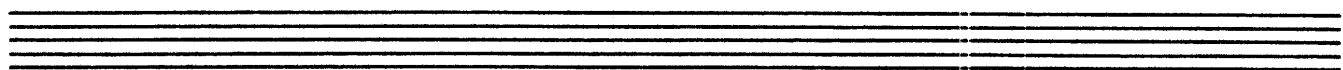
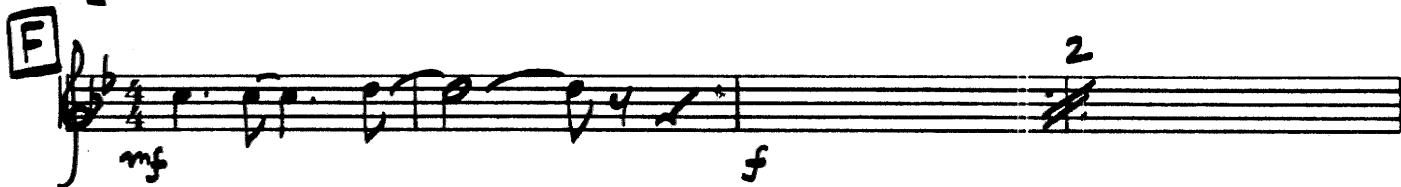

243

This Guy's in Love With You

Lyric by
HAL DAVID

Music by
BURT BACHARACH

Baritone Saxophone

Moderately Slow (♩ = 132)

Baritone Saxophone

- 2 -

E

F

Empty musical staff.

Empty musical staff.

Empty musical staff.

Empty musical staff.

This Guy's in Love With You

Lyric by
HAL DAVID

Music by
BURT BACHARACH

1st Trumpet

Moderately Slow (♩ = 132)

4

A Solo

B

C 10-HARMON MUTE

3

D

1st Trumpet

- 2 -

E

F

Empty musical staff 6: A set of five horizontal lines for a musical staff.

Empty musical staff 7: A set of five horizontal lines for a musical staff.

Empty musical staff 8: A set of five horizontal lines for a musical staff.

Empty musical staff 9: A set of five horizontal lines for a musical staff.

2/3

This Guy's in Love With You

Lyric by
HAL DAVID

Music by
BURT BACHARACH

2nd Trumpet

Moderately Slow (♩ = 132)

243

This Guy's in Love With You

Lyric by
HAL DAVID

Music by
BURT BACHARACH

3rd Trumpet

Moderately Slow (♩ = 132)

This Guy's in Love With You

Words by
HAL DAVID

Music by
BURT BACHARACH

4th Trumpet

Moderately Slow (♩ = 132)

243

This Guy's in Love With You

Lyric by
HAL DAVID

Music by
BURT BACHARACH

1st Trombone

Moderately Slow (♩ = 132)

1st Trombone

- 2 -

mf

mf

pp

mf

ff

This Guy's in Love With You

Lyric by
HAL DAVID

Music by
BURT BACHARACH

2nd Trombone

Moderately Slow (♩ = 132)

2nd Trombone

- 2 -

Empty musical staff.

Empty musical staff.

Empty musical staff.

Empty musical staff.

243

This Guy's in Love With You

Lyric by
HAL DAVID

Music by
BURT BACHARACH

3rd Trombone

Moderately Slow (♩ = 132)

3rd Trombone

- 2 -

Empty musical staff.

Empty musical staff.

Empty musical staff.

Empty musical staff.

This Guy's in Love With You

Words by
HAL DAVID

Music by
BURT BACHARACH

4th Trombone

Moderately Slow (♩ = 132)

4th Trombone

- 2 -

E

F

This Guy's in Love With You

Words by
HAL DAVID

Music by
BURT BACHARACH

Bass

Moderately Slow (♩ = 132)

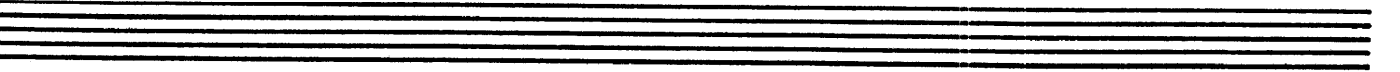
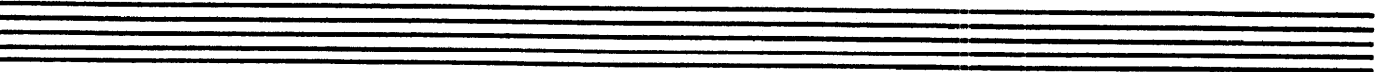
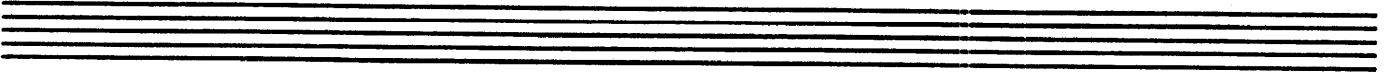
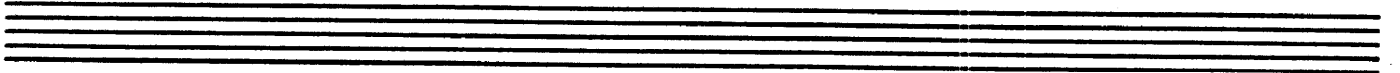

243

This Guy's in Love With You

Lyric by
HAL DAVID

Music by
BURT BACHARACH

Drums

Moderately Slow ($\text{♩} = 132$)

Drums

- 2 -

243

This Guy's in Love With You

Lyric by
HAL DAVID

Music by
BURT BACHARACH

Guitar

Moderately Slow (♩ = 132)

Section A: Second staff of music. Chords Eb, Ab, Db are written above the staff. The staff contains rhythmic notation with slanted lines.

Section B: Fourth staff of music. Chords Bbmi7, Eb7, Bbmi7, Eb7, A7, Ab, Abmi are written above the staff. The staff contains rhythmic notation with slanted lines. Dynamics include *f*.

Section C: Sixth staff of music. Chords Ebmaj7, A7(bs), Ab, Db are written above the staff. The staff contains rhythmic notation with slanted lines. Dynamics include *mf*.

Section D: Eighth staff of music. Chords Bbmi7, Eb7, Ab, Db9 are written above the staff. The staff contains rhythmic notation with slanted lines. Dynamics include *f*.

Empty musical staff.

Empty musical staff.

Empty musical staff.

Empty musical staff.

243

This Guy's in Love With You

Lyric by
HAL DAVID

Music by
BURT BACHARACH

Piano

Moderately Slow (♩ = 132)

TABS

mf Eb Ab 2

A

Eb Ab Ab Db

Eb Ab Dmi⁷ G⁷ Cmi Bmi⁷

B

B^bmi⁷ Eb⁷ B^bmi⁷ Eb⁷ A⁷ Ab Abmi

C *sxs*

sxs

D

Piano

- 3 -

E

TRPTS

mf Eb Ab

mp Eb Ab *pp* Eb Ab

F

mf Ab Db *f* 2

mf Ab D7(b9) D9 Fm7 B9 Ebm7 A7 Ab

243

This Guy's in Love With You

Lyric by
HAL DAVID

Music by
BURT BACHARACH

Conductor

Moderately Slow (♩ = 132)

C

SXS

mf

TRPTS (HARMON MUTE)

TRBS.

TRPTS (OPEN)

(TRBS SW BASSO)

D

BARI

SX

E

TRPTS 1.2.3.4 TRPTS 1.2.3

mf

SXS

TRPTS 1.2 TRPT 1

mp pp

F

TRPTS 1.2 TRPTS 1.2.3

TRBS mf

SXS

TRPTS 1.2.3.

ff

TUTTI

BARI SX